



COMHANHOLLAND
ALUMINIUM

FABRIC FRAMES
FROM STOCK
&
CUSTOM MADE



SEG fabric frames

SILICONE EDGE GRAPHICS FRAMES
FOR PRINTED FABRIC



T-Flex Fabric frames Specifications

Sign system:	T-Flex frameless fabric frames
Features:	Profiles & Parts for silicone edge graphics on a wall, freestanding or hanging
Application	Changeable, fabric with stitched on silicone keder
Use:	For indoor illuminated or non-illuminated
Light source:	Various LED options
Designed for:	Single and double-sided, cube and door applications
Profile:	6100 mm, EN AW 6060 T6, mill & anodised
Parts:	Feet, corner connectors, round corners, supports, support profile and quick connectors
Customisation:	Easy-to-assemble DIY kit on request

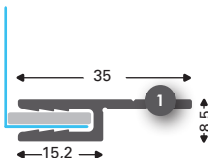
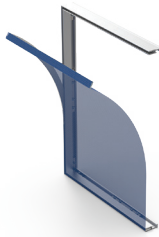
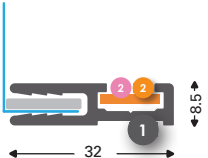
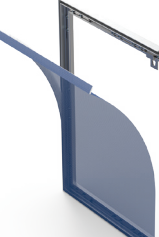
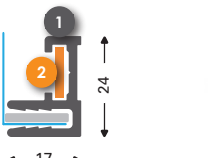
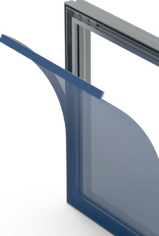
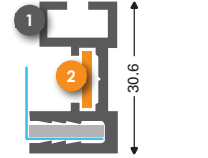

Non-illuminated single & double sided

T-Flex 09 Retro One-sided			<p>1 131063 T-Flex 9/1 Adapterprofile straight anod L 6100</p>
T-Flex 17 Straight One-sided			<p>1 131002 (131004* 131003** 131000****) T-Flex 17/1 Straight mill</p> <p>2 131078 Corner connector steel 17, 35 & 60</p> <p>2 137152 Corner connector steel 100 mm</p> <p>3 131079 Adjustable wall mounting hook T-17</p>
T-Flex 17 Mini One-sided			<p>1 131005 (131007* 131001**131006*** 131080****131081*****) T-Flex 17/1 Mini mill</p> <p>2 137158 Corner connector M steel hexagon</p> <p>2 137154 Corner connector L steel hexagon</p> <p>2 137152 Straight connector 100 mm</p> <p>3 131079 Adjustable wall mounting hook T-17</p>
T-Flex 17/1 with reinforcement detail One-sided			<p>1 139130 T-Flex 17/1 with reinforcement detail anod</p> <p>2 137158 Corner connector M steel hexagon</p> <p>2 137154 Corner connector L steel hexagon</p> <p>2 137152 Straight connector 100 mm</p>

* Anodised profile ** RAL 9003 profile *** RAL 9005 profile **** Drilled anodised ***** Drilled black

T-Flex 17/45°

One-sided

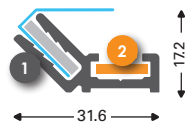

- 1 131133* (131134** 131135***)
T-Flex 17/45° anod
- 2 137158
Corner connector M steel hexagon
- 2 137154
Corner connector L steel hexagon
- 2 137152
Straight connector 100 mm

T-Flex 23/1

One-sided

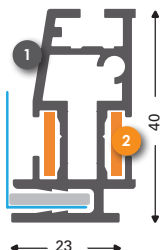
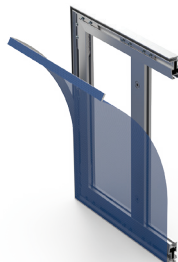

- 1 131010 (131012*)
T-Flex 23/1 mill
- 2 137158
Corner connector M steel hexagon
- 2 137154
Corner connector L steel hexagon
- 2 137152
Straight connector 100 mm
- 131025 (131026***)
T-Flex ABS corner grey

T-Flex 30/1

One-sided

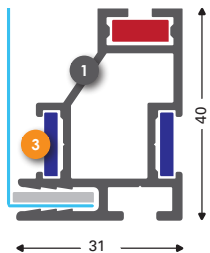
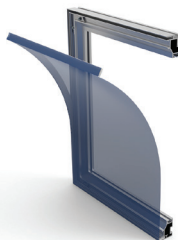

- 1 131310 (131311*)
T-Flex 30/1 Basic mill
- 3 137158
Corner connector M steel hexagon
- 3 137152
Straight connector 100 mm

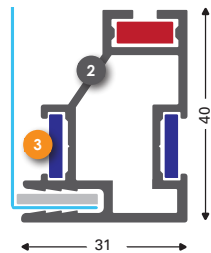

- 2 131314 (131315*)
T-Flex 30/1 Basic closed mill
- 3 137154
Corner connector L steel hexagon

T-Flex 32/1

One-sided

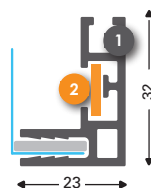

- 1 131057 (131058*)
T-Flex 32/1 LP mill

- 2 137158
Corner connector M steel hexagon
- 2 137154
Corner connector L steel hexagon
- 2 137152
Straight connector 100 mm

T-Flex 35/1

One-sided

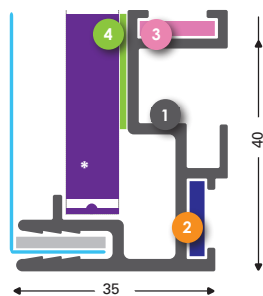
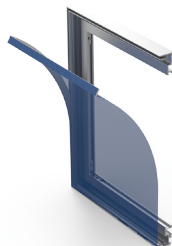

EdgeLight

- 1 131045 (131047* 131046***)
T-Flex 35/1 LED-frame mill
- 2 137158
Corner connector M steel hexagon
- 2 137154
Corner connector L steel hexagon
- 3 131078
Corner connector steel 17, 35 & 60
- 4 3MTape

T-Flex 40/2

One-sided

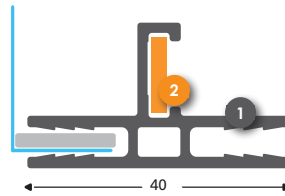
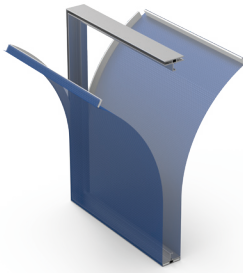

- 1 131560 (131562*)
T-Flex 40/2 mill
- 2 137158
Corner connector M steel hexagon
- 2 137154
Corner connector L steel hexagon
- 2 137152
Straight connector 100 mm

T-Flex 40/2 LED

One-sided

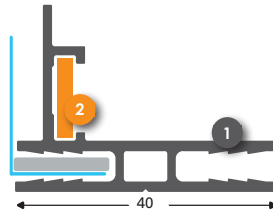

- 1 131564 (131566*)
T-Flex 40/2 LED mill
- 2 137158
Corner connector M steel hexagon
- 2 137154
Corner connector L steel hexagon
- 2 137152
Straight connector 100 mm

T-Flex 46/2 basic

Double-sided

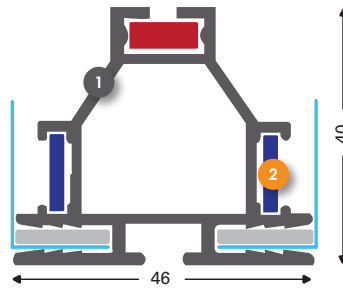
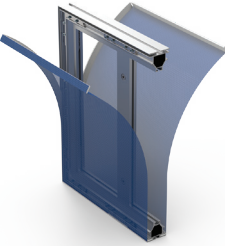

- 1 131114 (131116*)
T-Flex 46/2 Basic open mill
- 2 137158
Corner connector M steel hexagon
- 2 137154
Corner connector L steel hexagon

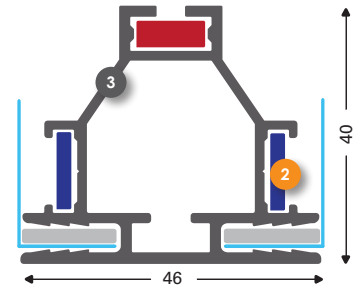

- 3 131115 (131117*)
T-Flex 46/2 Basic closed mill
- 2 137152
Straight connector 100 mm

T-Flex 46/2

Double-sided

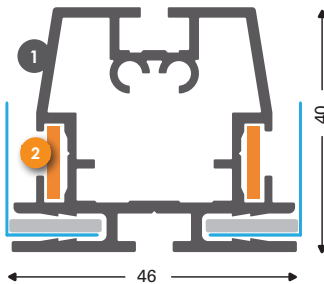
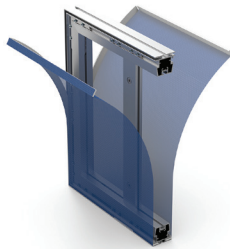

- 1 131014 (131016* 131015***)
T-Flex 46/2 mill
- 2 137158
Corner connector M steel hexagon
- 2 137154
Corner connector L steel hexagon
- 2 137152
Straight connector 100 mm

T-Flex 50/1

One-sided

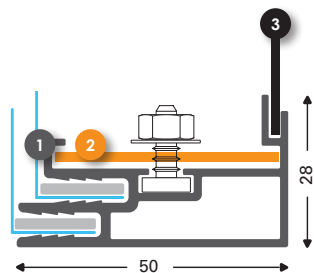

- 1 131054 (131055*)
T-Flex 50/1 LightBox DT mill
- 2 130708
Corner connector FF
- 3 ACP 2 mm Backpanel Matt white
Dimension: H-42 mm W-42 mm
- 131059
Backpanel support 50/55 - 40 mm

T-Flex 55/1

One-sided

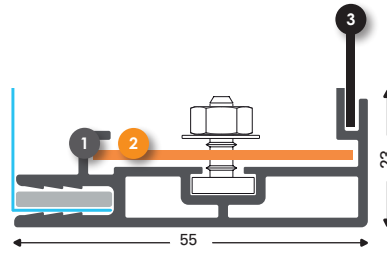
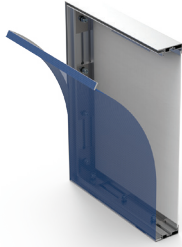

- 1 **131050 (131052*)**
T-Flex 55/1 LightBox mill
 - 2 **130708**
Corner connector FF
 - 3 **ACP 2 mm Backpanel Matt white**
Dimension: H-32 mm W-32 mm
- 131059**
Backpanel support 50/55 - 40 mm

T-Flex 85/1

One-sided

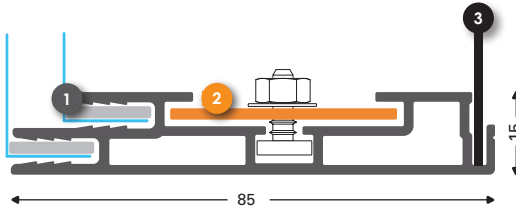
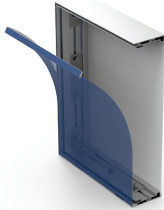

- 1 **131085 (131087* 131086** 139018****)**
T-Flex 85/1 LightBox mill
 - 2 **130708**
Corner connector FF
 - 3 **ACP 2 mm Backpanel Matt white**
Dimension: H-5 mm W-5 mm
- 139019**
T-Flex 85/1 LightBox (3 mm) anod
- 131089**
Backpanel support 75/85/150 - 40 mm

T-Flex 100/1

One-sided

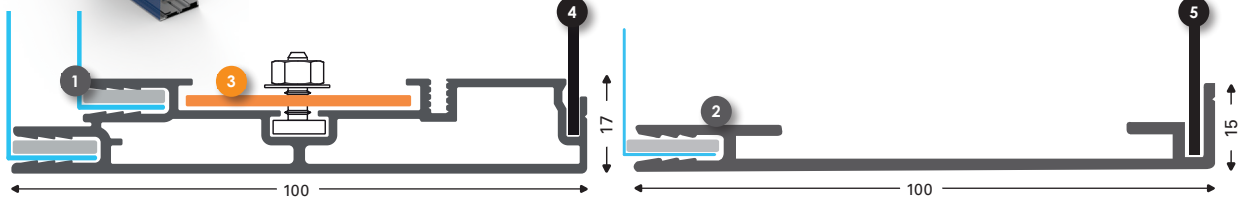

- 1 **131104 (131106* 131105** 131107*** 131101****)**
T-Flex 100/1 LightBox mill
 - 2 **131102**
T-Flex 100/1 Rolling profileT4 mill
 - 3 **130708**
Corner connector FF
 - 4 **ACP 2 mm Backpanel Matt white**
Dimension: H-15 mm W-15 mm
 - 5 **ACP 2 mm Backpanel Matt white**
Dimension: H-5 mm W-5 mm
- 131088**
Backpanel support 100 - 40 mm

T-Flex 120/1 DT

One-sided

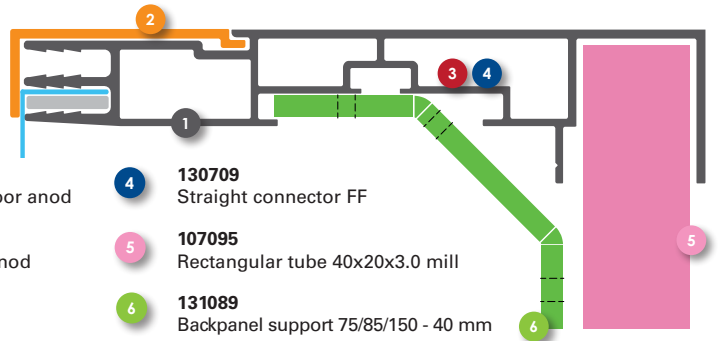
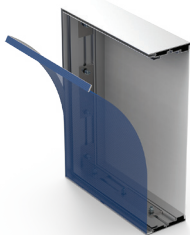

- 1 **139293**
T-Flex 120/1 DT Outdoor anod
- 2 **139296**
Retainer for 139293 anod
- 3 **130708**
Corner connector FF
- 4 **130709**
Straight connector FF
- 5 **107095**
Rectangular tube 40x20x3.0 mill
- 6 **131089**
Backpanel support 75/85/150 - 40 mm

T-Flex 150/1

One-sided

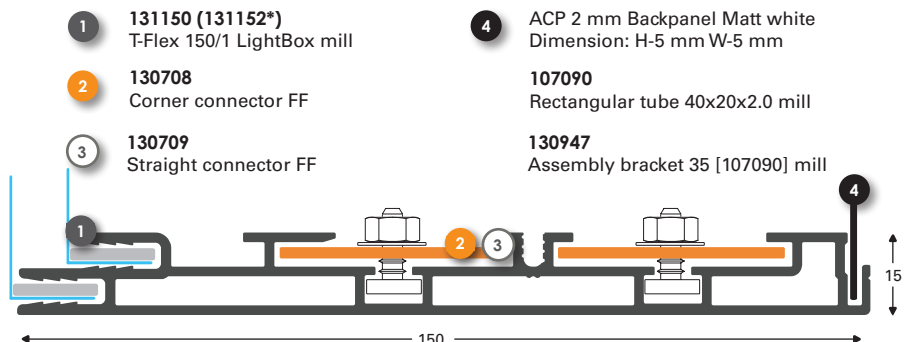
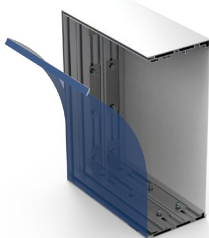

- 1 **131150 (131152*)**
T-Flex 150/1 LightBox mill
 - 2 **130708**
Corner connector FF
 - 3 **130709**
Straight connector FF
 - 4 **ACP 2 mm Backpanel Matt white**
Dimension: H-5 mm W-5 mm
- 107090**
Rectangular tube 40x20x2.0 mill
- 130947**
Assembly bracket 35 [107090] mill





Window system



T-Flex 85/2 WG

One-sided

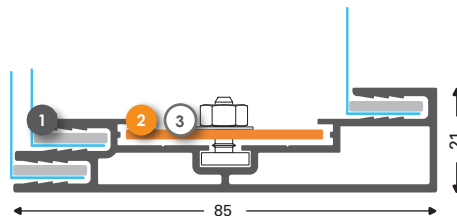
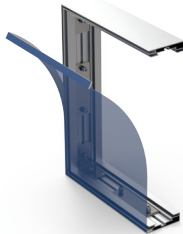

- 1 131082 (131083*)
T-Flex 85/2 WG mill
- 2 130708
Corner connector FF
- 3 130709
Straight connector FF

T-Flex 120/2

One-sided

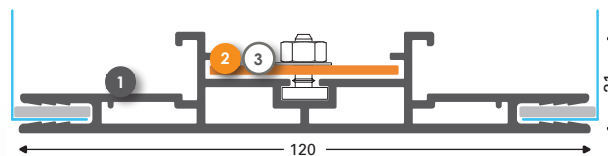
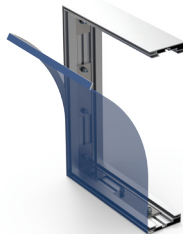

- 1 131142 (131143*)
T-Flex 120/2 LightBox anod
- 2 130708
Corner connector FF
- 3 122054
Steel support corner 78x78 screwless
- 130889
Spacer-reinforcement 40x36 RAL9016
- 131098
Support bracket 25 mm with holes
(+ 2 nuts & bolts)

T-Flex 140/2 WG

One-sided

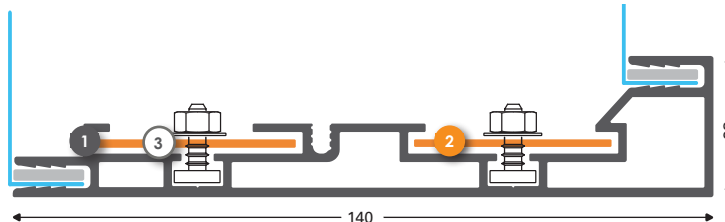

- 1 131130 (131132*)
T-Flex 140/2 WG mill
- 2 130708
Corner connector FF
- 3 130709
Straight connector FF

See page 18-23 for parts and accessories

T-Flex 60/2

Double-sided

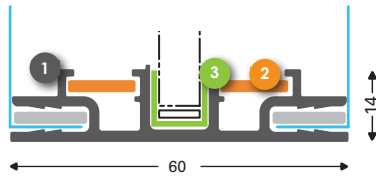
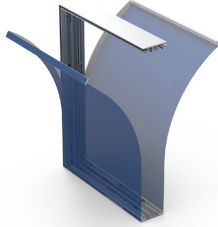

- 1 **131075 (131077*)**
T-Flex 60/2 EdgeLight mill
- 2 **131078**
Corner connector steel 17, 35 & 60

T-Flex 96/2

Double-sided

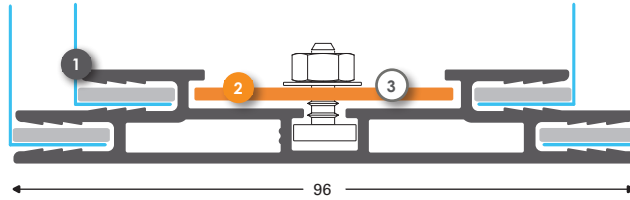
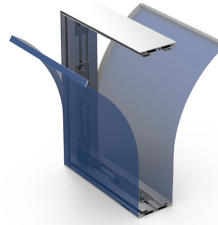

- 1 **131090 (131092*)**
T-Flex 96/2 LightBox mill
- 2 **130708**
Corner connector FF
- 3 **130709**
Straight connector FF

SpeeTex 120/2

Double-sided

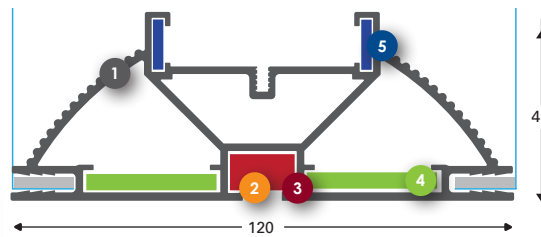
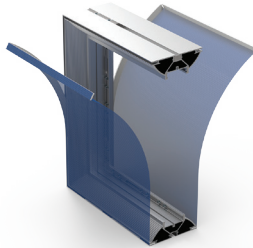

- 1 **131120 (131122*)**
SpeeTex 120/2 mill
- 2 **131165**
Click-Corner connector external
- 3 **131124**
SpeeTex Corner connector 100 hexagon
- 4 **131126**
SpeeTex Corner connector 78x78 for 120
- 5 **137154**
Corner connector L steel hexagon

SpeeTex 150/2

Double-sided

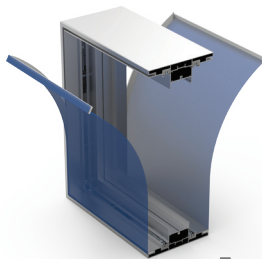

- 1 **131474 (131476*)**
Speetex 150/2 closed mill
- 2 **131479**
Speetex Corner connector 100 mm hexagon internal (125/150)

- 3 **131470 (131472*)**
Speetex 150/2 open mill
- 4 **131478**
Corner connector 78 for Speetex 150
- 5 **131164**
Support-Corner connector steel 150/160

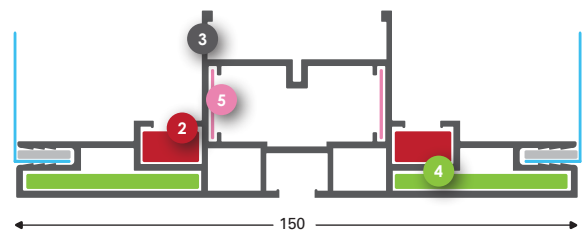
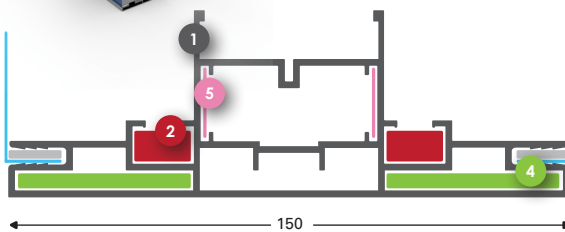

T-Flex 170/2

Double-sided

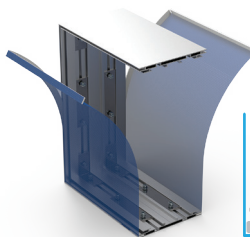

- 1 **131170 (131172*)**
T-Flex 170/2 LightBox mill
- 2 **130708**
Corner connector FF
- 3 **130709**
Straight connector FF

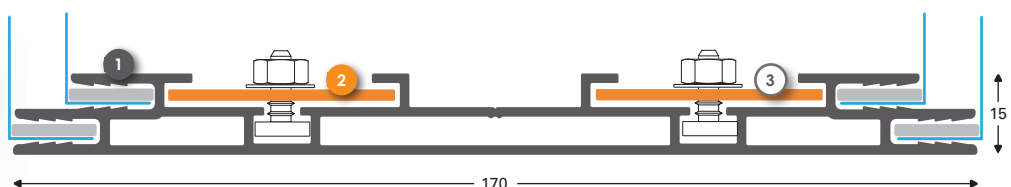

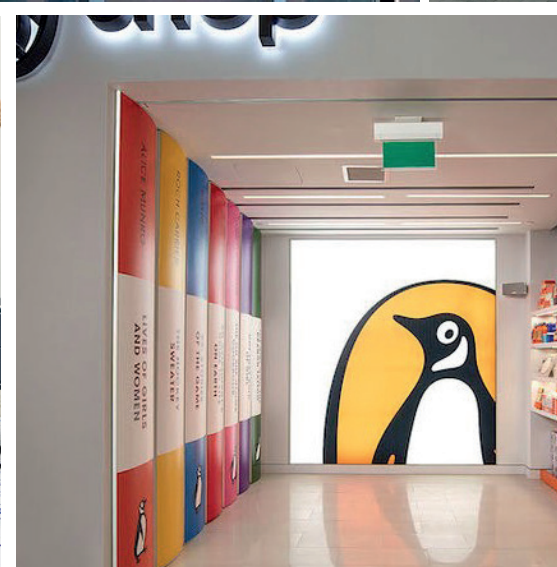

T-Flex Cube

Cube

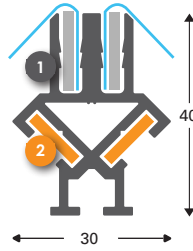
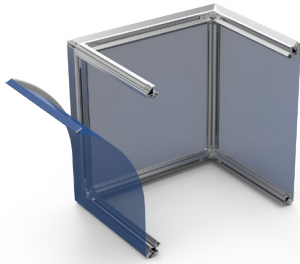

1 **131187**
T-Flex Cube Frame anod

2 **131180**
T-Flex Cube Corner piece

SpeeTex XXL Cube

Cube

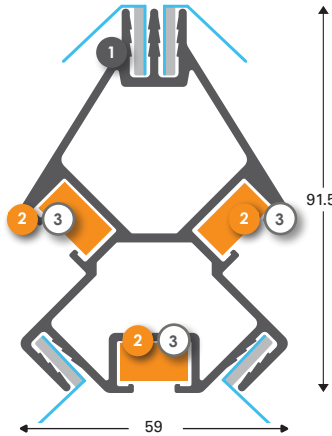
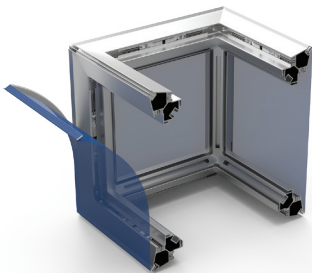

1 **131176 (131177*)**
SpeeTex Cube XXL Frameprofile mill

2 **131175**
SpeeTex Cube XXL Corner piece

3 **131178**
Straight connector steel

131175



SpeeTex Cube XXL Corner piece

131179



SpeeTex Cube XXL
Stainless steel hangingpiece

131174

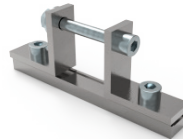

SpeeTex Connector for
reinforcement

131128



Cube XXL Foot M16 x 150 mm
(adjustable)

* Anodised profile



T-Flex 70 Outdoor
One-sided

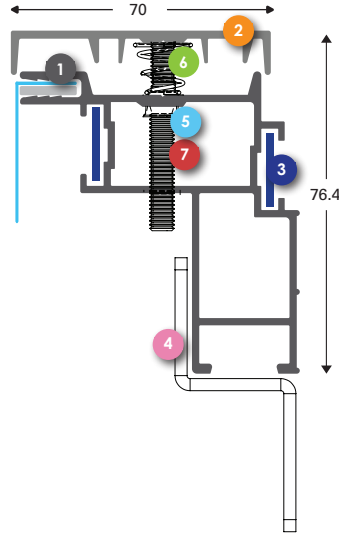

- 1 **131532**
T-Flex 70 Outdoor Basic profile anod
- 2 **131535 (131531* 131533** 131536***)**
T-Flex 70 Outdoor Cover profile anod
- 3 **131538**
T-Flex 70 Outdoor Stainless steel corner connector
- 4 **131539**
T-Flex 70 Outdoor Stainless steel bracket
- 5 **131540**
T-Flex 70 Outdoor stainless steel screw ISO 7380
- 6 **131541**
T-Flex 70 Outdoor Stainless steel cover spring
- 7 **131542**
T-Flex 70 Outdoor Stainless steel blind rivet nut

MultiFrame
Double-sided

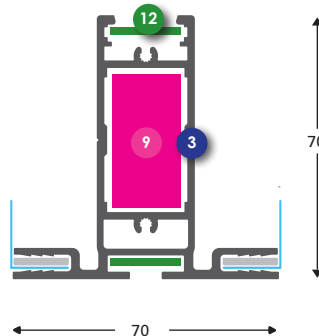
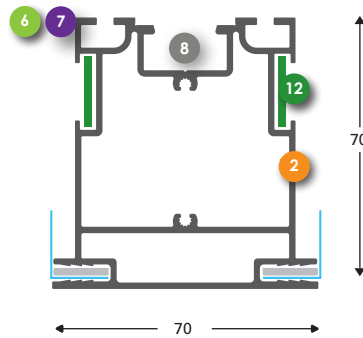
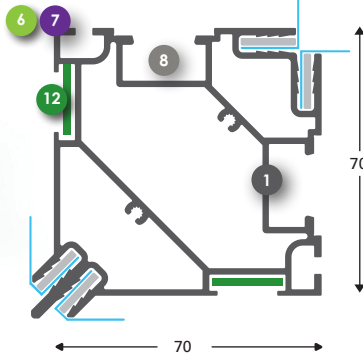

- 1 **131714 (131716*)**
MultiFrame Cornerprofile anod
- 2 **131702 (131704**)**
MultiFrame Sideprofile anod
- 3 **131726 (131728**)**
MultiFrame T-connecting profile anod
- 4 **131708 (131710**)**
End cap sideprofile [131702] anod
- 5 **131720 (131722**)**
End cap cornerprofile [131714] anod
- 6 **131018**
Reinforcement profile S anod
- 7 **131061**
Reinforcement S RAL 7021 structure
- 8 **133613**
Supporting Profile L anod
- 9 **139758**
T-connector 40 anod (133613)
- 10 **139738**
Drilling template T-connector 139758
- 11 **131022**
Connector straight [131018]
- 12 **131543**
Stainless straight connector [131724/26, 131532]

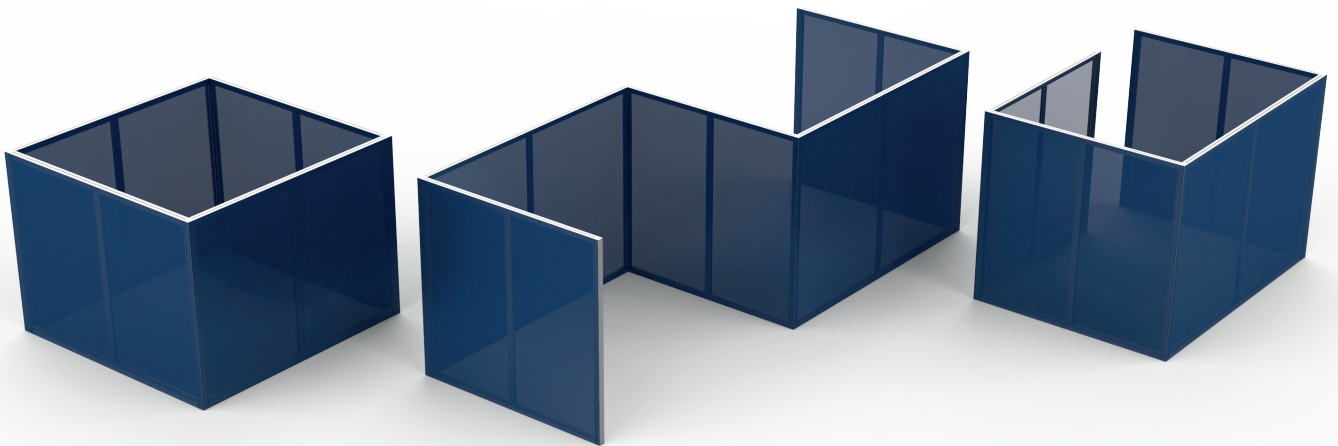
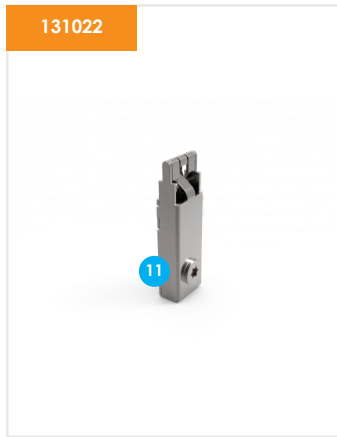
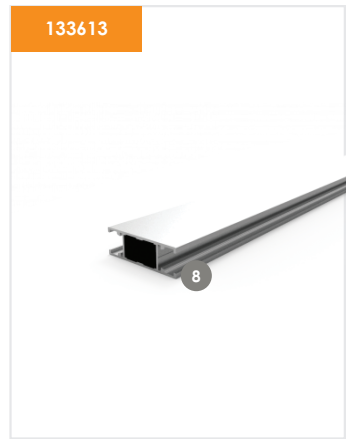
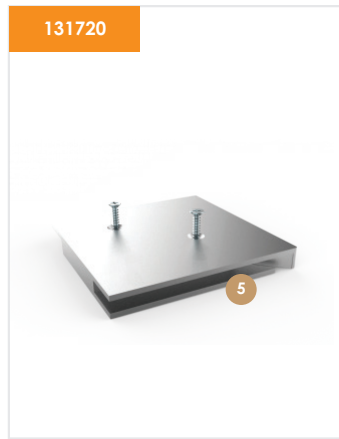
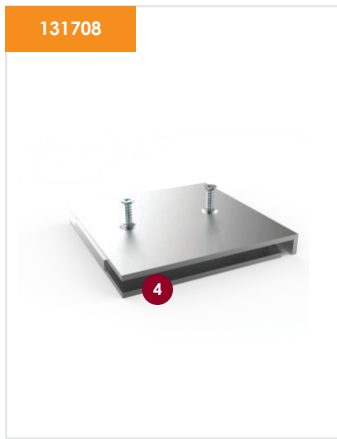

T-Door
Door frame for stretching textiles

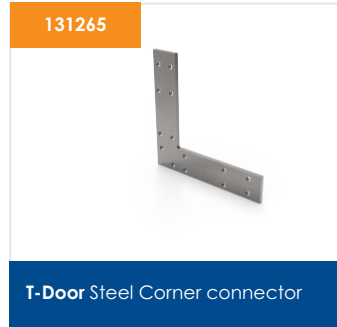
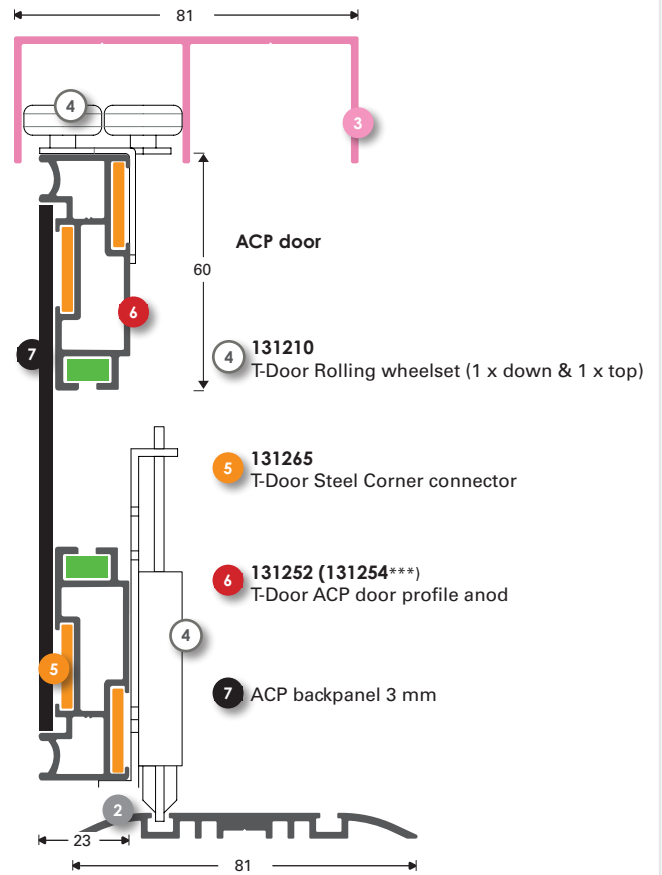
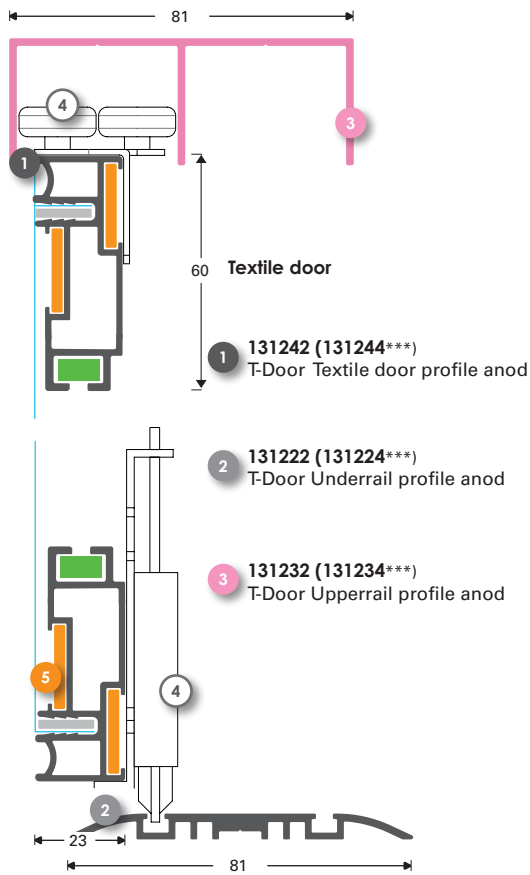

* Anodised profile ** RAL 9003 profile *** RAL 9005 profile

T-Door Fabric and ACP panel sliding door system



Keder Specifications

Sign system:	Keder profile
Features:	Profiles & Parts for hanging & stretching fabric using keder
Medium:	Textile, PVC cloth & other substrates using keder
Application:	Indoor & outdoor
Variants:	Single and double-sided
Profile:	6100 mm, EN AW 6060 T6, mill finish or anodised
Parts:	End caps & hanger for 138645/47

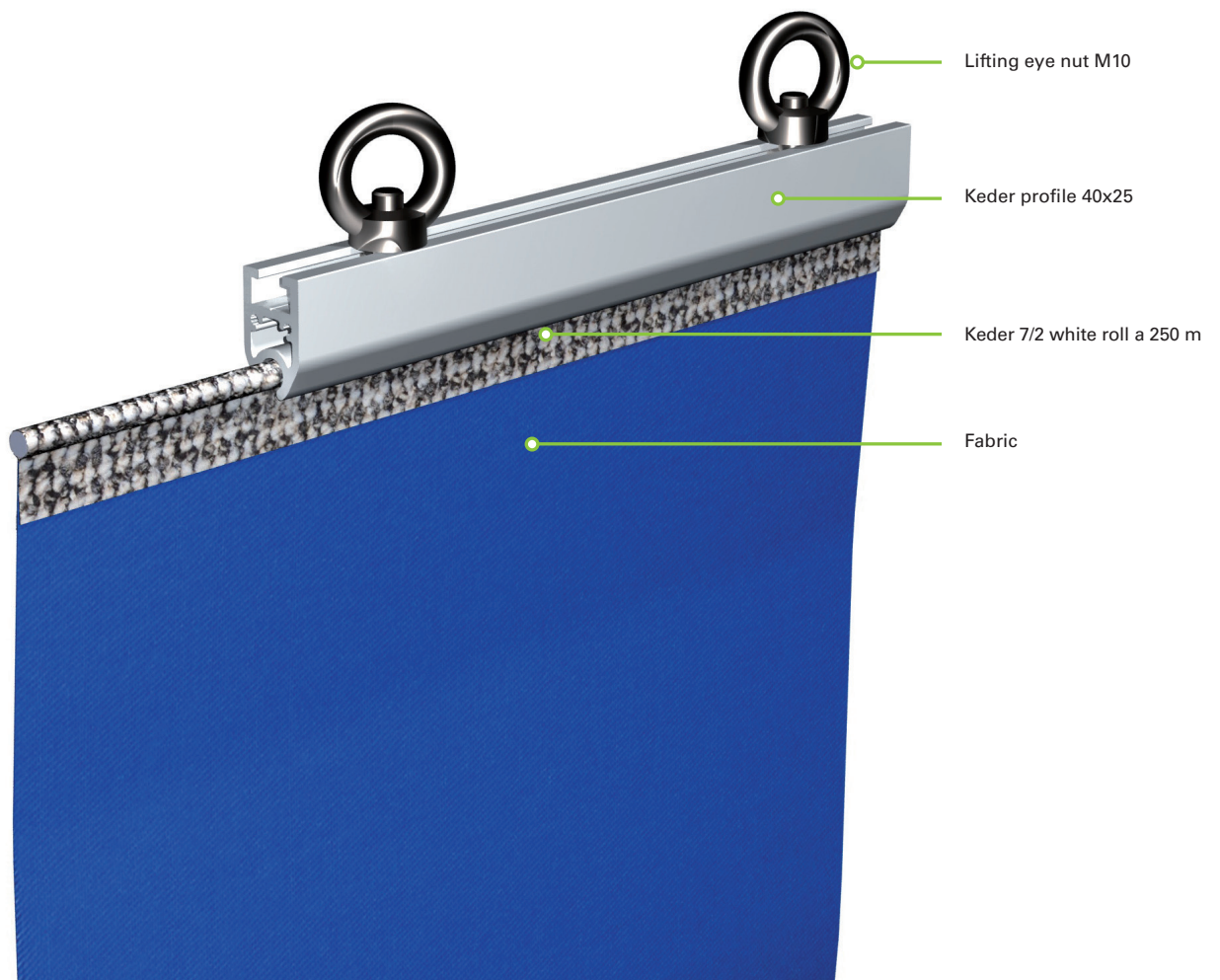

Keder 30/2
Double-sided

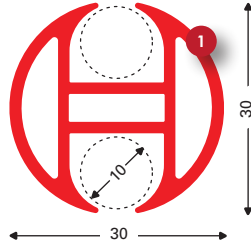

- 1 138660 (138662*)**
Keder profile 30/2 mill
- 138663**
Plastic end cap Keder 30/2 black
- 2 138654**
Straight connector keder 30-44/2 steel
- 3 138653**
Hinging connecting part Keder 30-44/2 steel

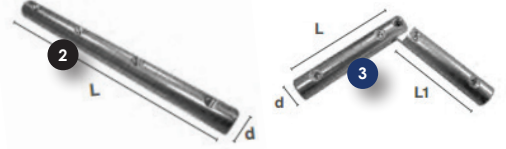

Keder 44/2
Double-sided

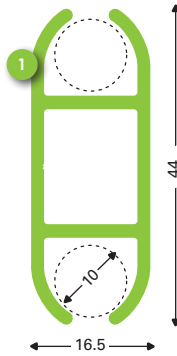

- 1 138639 (138642*)**
Keder profile 44/2 mill
- 138652**
Plastic end cap 138639/42 grey
- 2 138655**
Hanging part M5 with hook keder 30-44/2
- 138650**
Keder 7/2 white roll a 250 m



Keder 40/25
One-sided

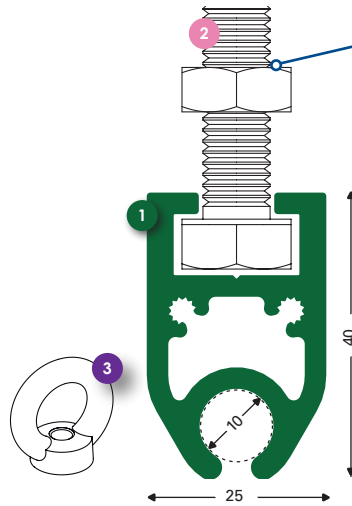

M10 (138637)
Maximum width across 17 mm /
lifting eye nut M10 (**138640**)

- 1 138645 (138647*)**
Keder profile 40x25 mill/anod
- 138648***
End cap 138647 anod
- 2 138641**
Stainless steel A2 Bolts M10 x 20 DIN 933
- 138656**
Straight connector keder 40/25 Steel
- 3 138640**
Lifting eye nut M10

Keder 39/2
One-sided

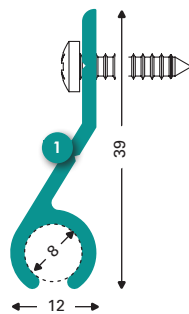

- 1 134110**
Keder profile 39x12 mill

Parts and accessories Tension fabric displays

Connectors and supports + straight

131078



Corner connector
steel 17, 35 & 60

137158



Corner connector
M Steel hexagon

137154



Corner connector
L steel hexagon

137620



Corner connector
60x60x5.0 11 mm mill

131124



SpeeTex Corner connector
100 hexagon

130708

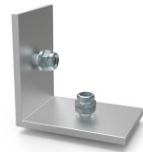

Corner connector FF

131165



Click-corner connector external

131265



T-Door Steel Corner connector

131538



T-Flex 70 Outdoor stainless corner connector

131126



SpeeTex Corner connector
78x78

131166

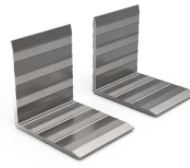

SpeeTex 160 Corner piece
78x78

131025



Only in combination with 137154

T-Flex ABS corner grey

131026



Alleen in combinatie met 137154

T-Flex ABS corner black

131168

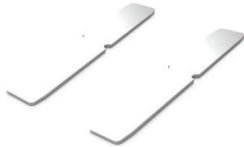

Straight support-connector steel (2)
150/160

131478

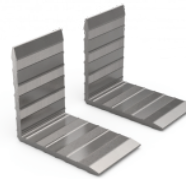

Corner connector 78 for Speetex 150

Backpanel supports

131059

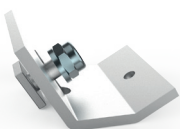

Backpanel support 50/55 -
40 mm

131089



Backpanel support 75/85/150 -
40 mm

131088



Backpanel support 100 -
40 mm

Parts and accessories Tension fabric displays

<p>131008</p>  <p>T-Flex 17 Corner solution 45 x 45 mm anod</p>	<p>131009</p>  <p>T-Flex 23 Corner solution 45x45 mm anod</p>	<p>131011</p>  <p>T-Flex 46 Corner solution 45x45 mm anod</p>	<p>137152</p>  <p>Straight connector 100 mm</p>	<p>Assembled corners</p>
---	---	--	---	--------------------------

<p>130709</p>  <p>Straight connector FF</p>	<p>131178</p>  <p>Straight connector steel</p>	<p>131169</p>  <p>Adjustable click corner connector</p>	<p>131174</p>  <p>SpeeTex Connector for reinforcement</p>	<p>Straight connectors</p>
---	--	--	---	----------------------------

<p>131030</p>  <p>T-Flex Hinge anod</p>	<p>131031</p>  <p>T-Flex Hinge black anod</p>	<p>131479</p>  <p>Speetex Corner connector 100 mm hexagon internal</p>	<p>131164</p>  <p>Support-Corner connector Steel 150/160</p>
---	---	---	--

<p>131708</p>  <p>End cap sideprofile [131702] anod</p>	<p>131720</p>  <p>End cap cornerprofile [131714] anod</p>	<p>133613</p>  <p>Supporting Profile L anod</p>	<p>139758</p>  <p>T-connector 40 anod (133613)</p>
---	---	--	--

139738



Drilling template T-connector 139758

131543



Stainless straight connector [131724/26, 131532]

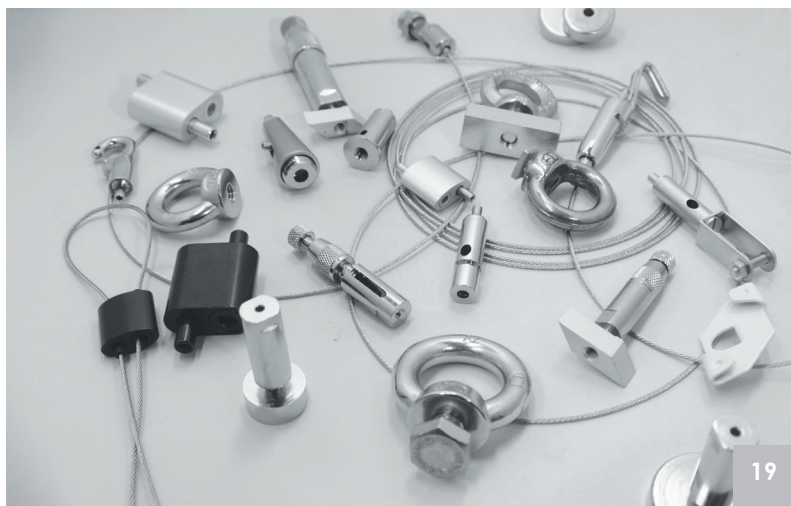

Parts and accessories Tension fabric displays

Supports

131018



Reinforcement profile S anod

131022



Connector straight [131018]

131023



Connector 45 degrees L+R [131018]

131028



45 dg. reinforcement 750 anod

131097

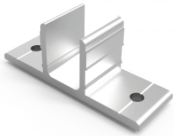

Support bracket 25 mm with holes

131098

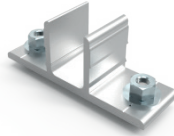

Support bracket 25 mm with holes
(+ 2 nuts & bolts)

131099



Support bracket 25 mm
without holes

131174

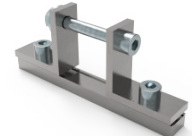

SpeeTex Connector
for reinforcement

130889



Spacer - reinforcement 40x36
RAL 9016

131145



Mounting plate for Foot
[131085/131090]

Feet supports

131338



Foot Wall-Basic Aluminium
anod L: 223 mm

131118



Foot B Steel 400 x 60 RAL 9006

131340



Foot S-Basic Aluminium anod
L: 400 mm

131339



Foot M-Basic Aluminium anod
L: 600 mm

131037

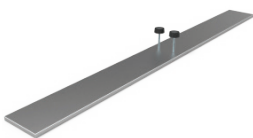

Foot L Aluminium anod

131034



Foot G Aluminium anod

131139



SpeeTex Voet 500 120/150/160
anod L: 500 x 80 x 8 mm



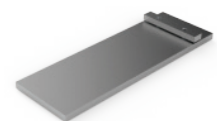

















131140

















SpeeTex Foot 1 (wall) 330
120/150/160 anod

Aluminum, steel & stainless cable

Solutions for quick installation of sign systems

<p>131079</p>  <p>Adjustable wall mounting hook T-17</p>	<p>131319</p>  <p>Hanging hook T-Flex 23/30 basic anod</p>	<p>131539</p>  <p>T-Flex 70 Outdoor stainless steel bracket</p>	<p>131113</p>  <p>Hanging hook T-Flex 46 basic anod</p>
<p>131111</p>  <p>Wall bracket for T-Flex 46 anod</p>	<p>131173</p>  <p>Lifting bold M8 stainless steel + block</p>	<p>130655</p>  <p>Hanging set steel cable hook 3 m T2 stainless steel</p>	<p>130298</p>  <p>Installing hook mill (130297)</p>
<p>138730</p>  <p>Suspensionclip Eco adjustable (34.5 x 10 mm side exit)</p>	<p>138734</p>  <p>Suspensionbus cylindrical (28.5x12 mm side exit)</p>	<p>138732</p>  <p>Suspensionbus conical (40x18 mm side exit)</p>	<p>138751</p>  <p>Adjustable Loop/Cablefixation black 3.0 mm</p>
<p>138752</p>  <p>Adjustable Loop/Cablefixation silver (1.5 mm)</p>	<p>138753</p>  <p>Adjustable Loop/Cablefixation black (1.5 mm)</p>	<p>138750</p>  <p>Adjustable Loop/Cablefixation (3.0 mm) silver</p>	<p>138762</p>  <p>Ceilinggripper with eyelet</p>
<p>138761</p>  <p>Ceilinggripper with adjust. cablebus 1.5 mm</p>	<p>138706</p>  <p>Steelcable with ball 4.5 x 1.5 mm L 1500</p>	<p>138646</p>  <p>Lifting eye M6 stainless steel</p>	<p>138649</p>  <p>Lifting eye nut M8 stainless steel</p>

Parts and accessories Tension fabric displays

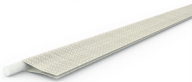
Magnets	<p>139345</p>  <p>Heavy Duty Magnet 32 x 7.0 mm</p>	<p>138710</p>  <p>Heavy Duty Magnet 25 x 8.5 with counterring</p>	<p>138760</p>  <p>Magnetic Anchor 32 mm incl. gripper</p>	<p>131041</p>  <p>Hexagon key 2.5 mm ISO 2936</p>
	<p>131043</p>  <p>Hexagon socketkey 3.0 mm ISO 2936</p>	<p>131024</p>  <p>Torx key for connector [131022/023/027]</p>	<p>131029</p>  <p>T-Flex Hexagon key (M4) 2.0 mm ISO 2936</p>	<p>131017</p>  <p>Rubberroller 131021</p>
	<p>131464</p>  <p>Keder 12x3 PVC White (roll = 200 m)</p>	<p>131466</p>  <p>Keder 14x3 PVC White (roll = 200 m)</p>	<p>131460</p>  <p>Keder 12x3 PVC transparent (roll = 200 m)</p>	<p>131462</p>  <p>Keder 14x3 PVC transparent (roll = 200 m)</p>
	<p>131020</p>  <p>Keder Silicone transparent 14 x 3 mm</p>	<p>131021</p>  <p>Roll-in rubber grey (200 m)</p>	<p>138650</p>  <p>Keder 7/2 white roll a 250 m</p>	

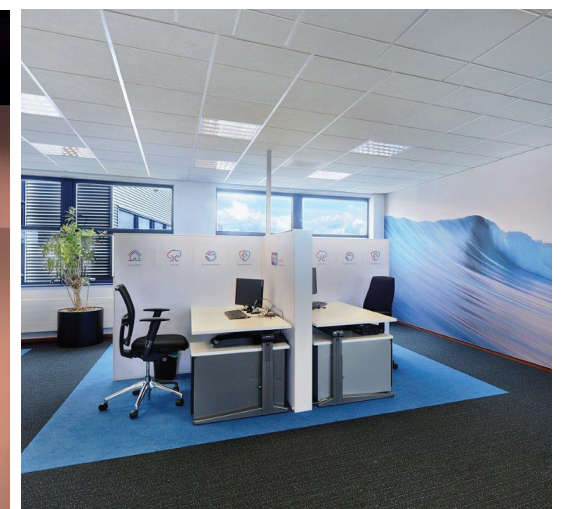

ALWAYS
AVAILABLE
FROM STOCK!

Trade show booth extrusions

1 **131035****
T-Flex Connecting profile anod

5 **131023**
Connector 45 degrees L+R [131018]

2 **131033**
T-Flex connecting part 40 mm anod

131024
Torx key for connector [131022/023/027]

3 **131018***
Reinforcement profile S anod

4 **131022**
Connector straight [131018]

* RAL 7021 ** RAL 7021 structure



Magnet / shelving

1 **139342**
Magnet shelve carrier anod

2 **139345**
Heavy Duty magnet 32 x 7.0 mm

139344
End cap magnet shelve carrier anod

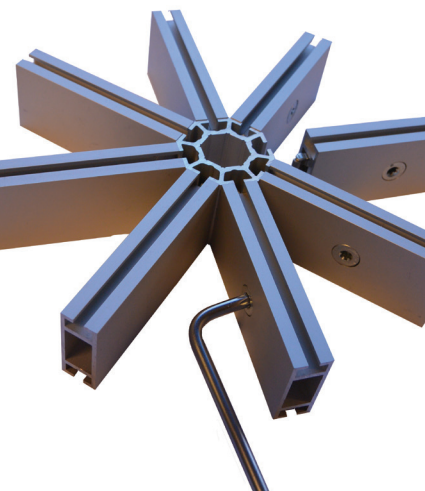
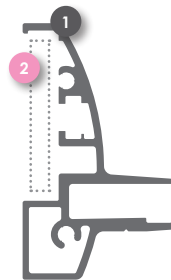

Comhan SEG fabric frames | Eye-catching, Flexible & Versatile

Comhan's T-Flex SEG-fabric frames provide the perfect means to indoor advertising. Typical areas of application are:

- Shop Windows
- Airports
- Restaurants/Bars
- Museums
- Showrooms
- Trade shows
- Commercial buildings
- Events
- Sliding doors

The T-Flex series is delivered to the visual communication industry through sign makers and companies active in digital printing and advertising.



Call us for more information or make an appointment on +31 (0) 297 513 636

T-Flex Tension fabric displays: "Innovation in Visual communication!"

Comhan delivers the T-Flex textile frame, a versatile aluminum frame illuminated and non-illuminated for printed fabric and banners. Quick, easy and flexible. For indoor applications available in single and double sided frames. The T-Flex series includes more than 30 models, ideal for situations where a fabric will be changed regularly.



Frameless Cube



Bend frame



T-Door

Order your free sign catalogue through our website



NL • Amsterdamseweg 27 • 1422 AC Uithoorn • Holland
T +31 (0)297 513 636 • E comhan@comhan.com

DE • Neue Straße 23 • D 58135 Hagen • Deutschland
T +49 (0)2331 625 1900 • F +49 (0)2331 625 1927 • E comhan@comhan.de